

SPONSOR

SPOTLIGHT



RAIL



TRANSPORTATION &
LOGISTICS SOLUTIONS



SC
FINANCE



LOGISTICS &
TECHNOLOGY



PORTS & MARITIME
LOGISTICS

In a recent survey, 72% of Inbound Logistics readers said that advertising is an important source of information about new logistics products, services, and solutions. It also introduces them to carriers, technology, and logistics solutions providers they had not been aware of before.

This e-book presents some leading Inbound Logistics supporters that offer world-class solutions to your transportation, technology, and logistics challenges.

PORTS & MARITIME
LOGISTICS

LOGISTICS
TECHNOLOGY

SC FINANCIAL

TRANSPORTATION &
LOGISTICS SOLUTIONS

RAIL

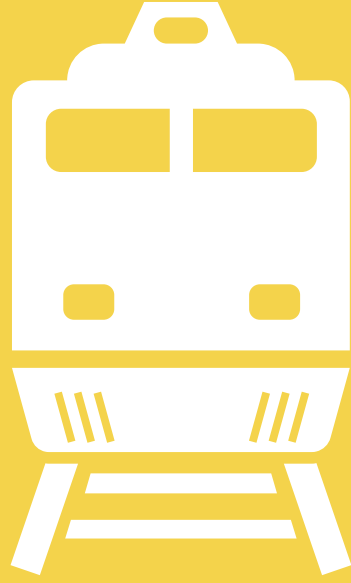



SHIP BEYOND THE RAILS.

FROM RAIL TO SEA TO ROAD, WE DO IT ALL.

The Alaska Railroad does more than you might expect. We ship freight to and from anywhere in North America. Even places without rail access. And we handle all the logistics along the way. So whatever it takes to get it there - barge, train, truck - you only need to deal with one point of contact and one invoice. So, next time you need to ship something, sit back, relax, and let us pull all the weight.

Call for a free quote today: **800.321.6518** | AlaskaRailroad.com/freight

ALASKA
RAILROAD





WE KEEP THINGS MOVING



Three coasts, six major ports, one railway accessing them all... that's us. By working closely with our supply chain partners we bring a true competitive advantage to our customers, supporting growth in reaching new markets worldwide.



www.cn.ca/ibl

 @shipCN

1-888-668-4626



Understand and navigate the over-the-road disruptions ahead



DOWNLOAD THE WHITE PAPER:

"DISRUPTIONS AHEAD: A guide to navigate the driver shortage and trucking regulations."



When will the driver shortage reach its climax?



How do long-term contingency plans mitigate disruption?



What kinds of productivity losses will ELDs bring to the trucking industry?



Which regulations will most impact the driver pool and capacity?

Visit intermodal.com



PORTS & MARITIME
LOGISTICS

LOGISTICS
TECHNOLOGY

SC FINANCIAL

TRANSPORTATION &
LOGISTICS SOLUTIONS

RAIL



When the Ship Hits the Fan...

...it's a sign you're not working with the right 3PL.

Let the experts at Echo keep you out of hot water by handling your load tender, track & trace, data management, and invoice auditing—all with a single point of contact. We move thousands of loads a day through our network of over 40,000 truckload carriers—regardless of season or spikes. And our leading-edge technology gives you complete visibility into each shipment, from step-by-step tracking to custom reporting. When you're ready for a better, simpler shipping experience—**it's time to call ECHO.**

© Echo Global Logistics. All rights reserved

888.514.8376

ECHO.com/htf/ibl

ECHO))



EMPTY PROMISES ARE JUST THAT.

You'll hear "yes" a lot in this industry.

Too bad just saying yes doesn't move product. Years of stability, a robust container fleet and tight control over operations does. At Hub Group when we say "yes" to the customers we work with, we truly mean it. And that means your shelves will be full of more than just empty promises.

LEARN WHY OUR "YES" MEANS MORE AT HUBGROUP.COM



**Hub
Group**



REST EASY. (WE WON'T.)

At Transplace, we are never satisfied. We believe in continuous improvement and innovation, and we are relentless in executing our customers' transportation and supply chain needs. And that means you get to rest easy and rely on our superior managed transportation services, flexible and innovative technology, deep vertical market expertise and business improvement solutions to achieve profitable and predictable results.

Learn how Transplace helps you manage your supply chain with certainty and peace of mind.

TRANSPORTATION MANAGEMENT | INTERMODAL | BROKERAGE
CROSS-BORDER TRADE MANAGEMENT

Transplace.com | info@transplace.com | 1.888.445.9425





→

REAL. SMART. LOGISTICS.®

Coyote, a UPS company, provides powerful solutions and unrivaled commitment to its customers. We believe in doing the right thing, every time. No Excuses.

Truckload, Less-Than-Truckload, Intermodal, Air & Ocean and Supply Chain Solutions.

COYOTE.COM | 877-6-COYOTE

→
COYOTE
A UPS COMPANY



AT VOLTA LOGISTICS, PERSONALIZED PERFORMANCE **HAS NOT GONE OUT OF STYLE**



Volta Logistics focuses on building quality relationships between its people and customers. When you partner with Volta, you deal with one contact – we won't bounce you around from department to department, so you have no stress and complete confidence.

On top of these personal relationships, we deliver the best logistics and transportation solutions, including:

- Truckload & LTL
- Specialized cargo
- Van
- Flatbed
- Temperature-controlled
- Intermodal
- HazMat
- Expedited

SERVING THE DOMESTIC U.S., CANADA AND MEXICO

**Are you facing a unique transportation challenge?
We'd love to hear about it! We can Ship the Unshippable!**

So, when you're ready for a good, old-fashioned personal relationship with your logistics provider, call on Volta Logistics.



2356 University Ave. W., Suite 205, St. Paul, MN 55114
Phone: 651-848-2110 | www.voltalogistics.com



SUPPLY CHAIN PARTNER

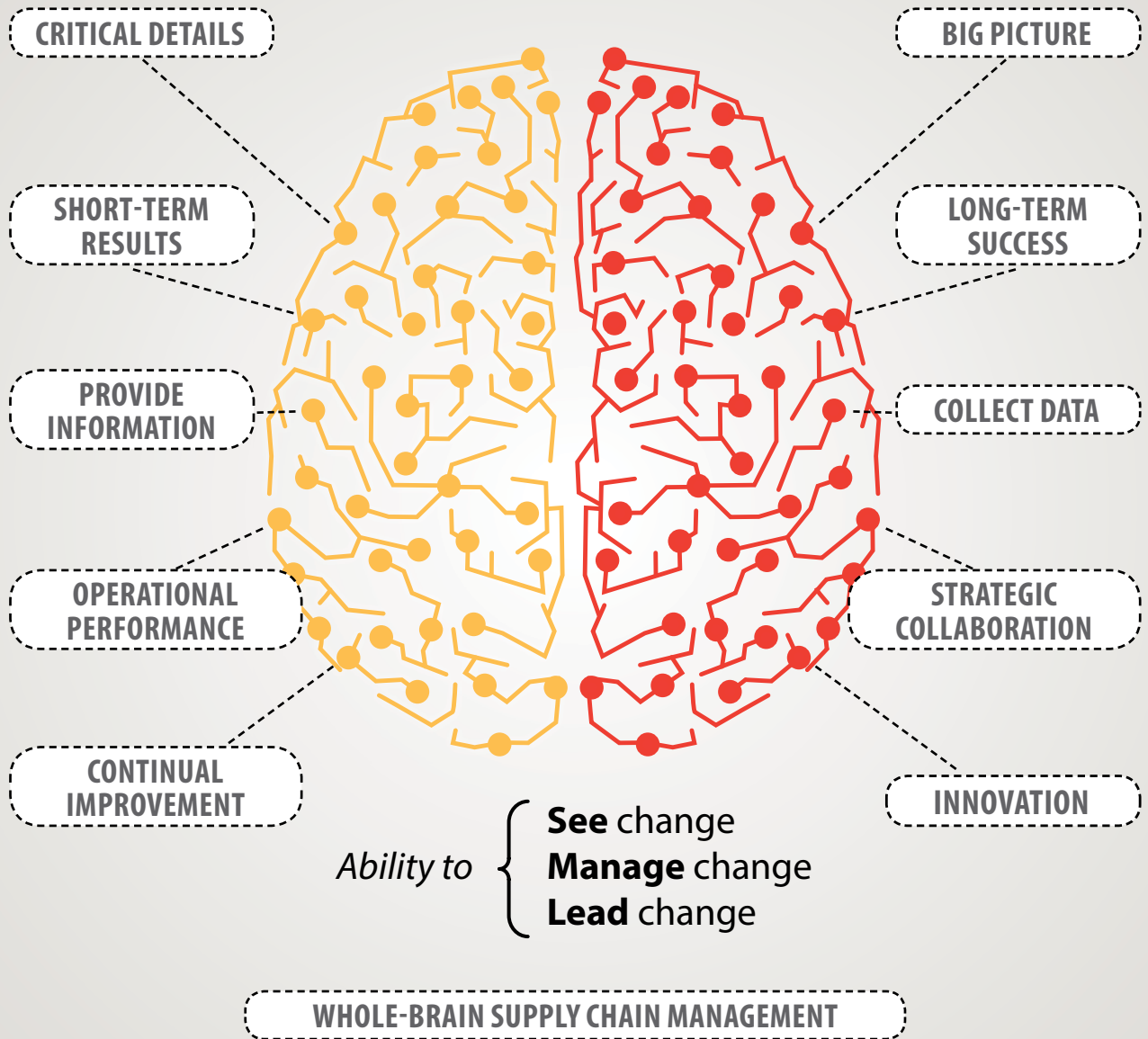

DYNAMIC SUPPLY CHAIN LEADERSHIP

Lead Logistics Partner · Third-Party Logistics · Supply Chain Analysis & Design
 Network Management · Logistics Center Management · Transportation Management Value-Added Services · Business Process Integration · Supply Chain Visibility

Dynamic Supply Chain Management



dsclogistics.com



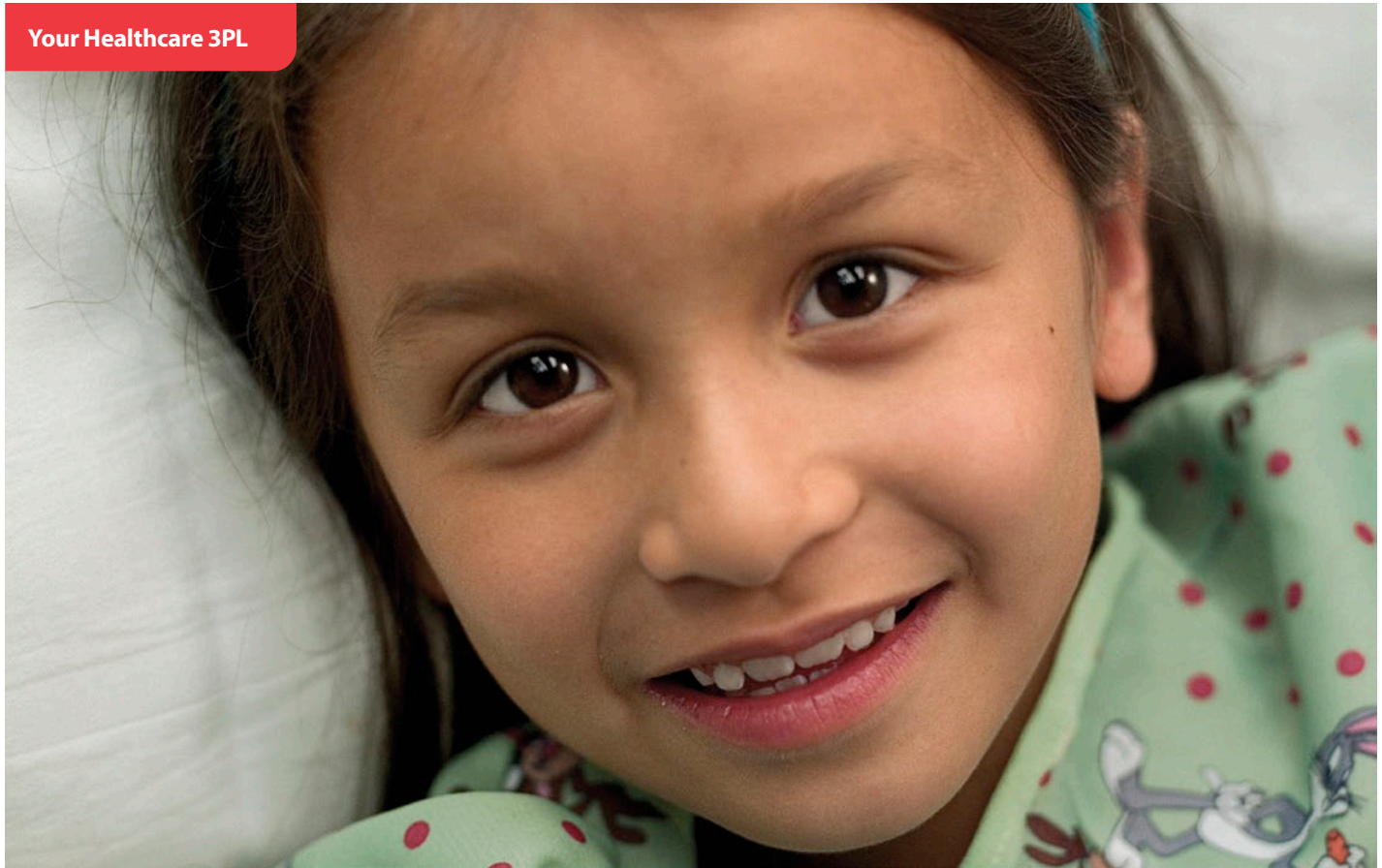

She isn't worrying about your supply chain.

Neither should you.

You're in the business of healing—not hassling with your supply chain. Yet all too often, that's how you spend your time. Shipping to distribution centers all over the country. Keeping up with new and changing regulations. Looking for smarter ways to lower costs, without compromising safety or on-time delivery. To make a difference, your products have to be there, at her side. So we'll be here, at yours.

When you're ready to move your products, **this is your healthcare 3PL.**

Contact Integrated Logistics Services today:

614.757.9228





64% of shoppers say delivery speed is important when buying online.

In today's omnichannel marketplace, it's critical to get products into customers' hands ASAP — without breaking the bank. Whether you're shipping B2B or B2C, Saddle Creek helps you deliver. With our advanced systems to fulfill orders quickly and efficiently and our strategic locations nationwide, you'll reach 70% of US customers in 2 days via ground — 99% when using multiple DCs. *Speed. Service. Satisfied customers.*



WAREHOUSING • OMNICHANNEL FULFILLMENT • TRANSPORTATION • PACKAGING

sclogistics.com | 888-878-1177

*Source: Seamless Retail Survey Results 2015



Ship. Store. Distribute.

180,000 Square Feet Available with 85 Truck Doors

Full functional – 360,000 SF – warehouse and distribution center located in Keasbey, New Jersey. Features include:

- Close proximity to ports, airports and major highways
- Parking for 200 trailers
- Gated 24/7 security
- Direct less-than-truckload service (within 75 mile radius of Keasbey, NJ)
- Modern material handling equipment
- Computer network tracking
- Bar coding

To find out more, call 1-800-222-0451 or visit www.alliance.com

ALLIANCEshippers inc.®



Intermodal Rail - Over-the-Road - International - Warehouse + Distribution - Temperature Control





Celadon Logistics is a full-service 3PL, providing a broad range of value-added, customized solutions in supply chain management, warehousing and distribution.



Transportation Management

Our years of experience and the latest technology enable us to design and implement supply chain solutions that operate at peak efficiency and effectiveness.



Transportation Services

Whether it is truckload, LTL, temperature control, or any other mode, our customer's logistics needs are met in the most effective and efficient manner.



Warehousing Services

We operate more than 3 million square feet in dedicated and multi-client, state-of-the art facilities across the country.



www.CeladonLogistics.com // Sales@CeladonLogistics.com





WALMART® REGIONAL CARRIER OF THE YEAR



270,000 FT² OF AVAILABLE WAREHOUSE SPACE

50% OF OUR TOP CUSTOMERS ARE RETAIL-RELATED 



24/7 CUSTOMER SERVICE

 144 FACILITIES

 DAY

REDUCTION IN TRANSIT TIME FROM CHINA VIA THE ASIA-MEMPHIS EXPRESS

IT ALL ADDS UP TO

THE POWER OF ONE



Scan here or visit AverittExpress.com/Retail to learn more about what Averitt can do for you.

IMPORTING • PORT • TRANSPORTATION • WAREHOUSING • DELIVERY

AVERITT RETAIL SERVICES. We've been in the retail transportation business for decades. Which means we don't just understand your unique challenges and needs. We also have the tools and know-how to meet them — from seamless, cost-saving logistics to flexible warehousing, rock-solid delivery options and an entire team of dedicated analysts. So whether you're a newly launched e-commerce site or a household brand with hundreds of stores, you'll find everything you need in one mighty powerful partner. Averitt. **THINK RED INSTEAD.**



[AVERITTEXPRESS.COM](http://AverittExpress.com) • 1.800.AVERITT



Welcome to a world where unimaginable deliveries happen every day.

Welcome to Simplistics.™

Forget the notion that logistics has to be complicated and scary. Those who are truly skilled and driven can make difficult tasks look easy. ArcBest has decades of logistics expertise, backed by the capacity resources of industry leaders like ABF Freight® and Panther Premium Logistics®. It means we can handle the most complex jobs seamlessly and simply. Or at least make it feel that way to our customers. Welcome to Simplistics. Welcome to ArcBest.

arcb.com/simplistics



©2017 ArcBest Corporation® All rights reserved. All service marks featured in this advertisement are the property of ArcBest Corporation and its subsidiaries.



ArcBestSM

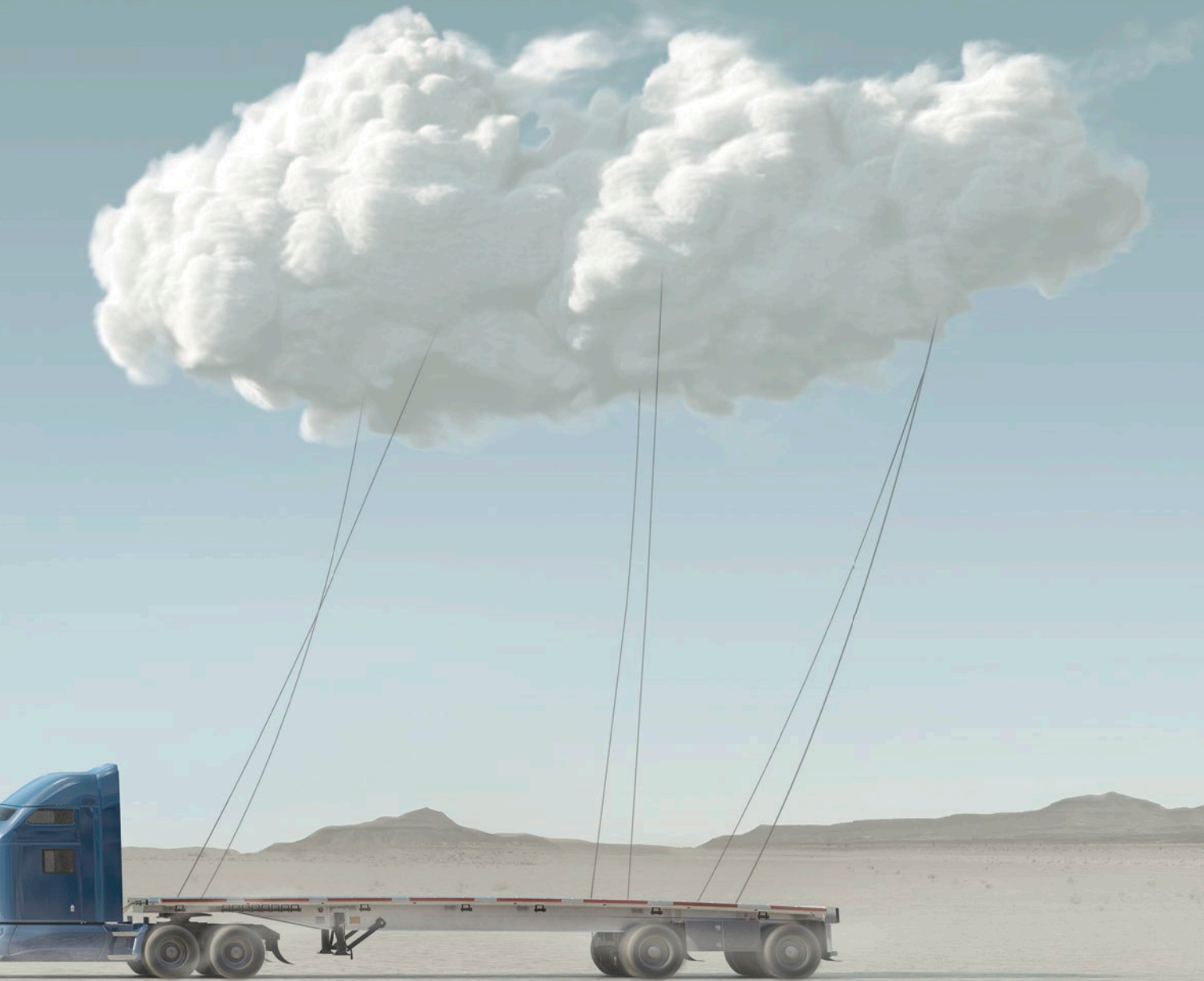

PORTS & MARITIME
LOGISTICS

LOGISTICS
TECHNOLOGY

SC FINANCIAL

TRANSPORTATION &
LOGISTICS SOLUTIONS

RAIL





THE EXPERIENCE TO DELIVER SOUND ADVICE. THE TEAM TO MAKE IT HAPPEN.

Regions Securities® is focused on providing small- to large-cap companies with high-quality service and advice from talented, relationship-oriented bankers. That means your business gets our dedicated “A Team” every time. Our seasoned team of bankers understands your company’s desire for growth, and our capital markets experience enables you to receive creative, customized solutions tailored to meet your company’s strategic and financial objectives.

From capital raising in the debt and equity markets to mergers and acquisitions advice, our bankers are here to help you and your company take the next step.

Tim Curry | Transportation & Logistics Group Head
tim.curry@regions.com

regions.com/securities



Corporate Banking | Capital Markets & Advisory Services | Comprehensive Financing Solutions | Industry Expertise

© 2017 Regions Bank. All rights reserved. Regions Securities is a registered service mark of Regions Bank and is used under license for the corporate and investment banking services of subsidiaries of Regions Financial Corporation. Securities activities and Merger and Acquisition advisory services are provided by Regions Securities LLC, 1180 W. Peachtree St. NW, Suite 1400, Atlanta, GA 30309, member FINRA and SIPC.

Banking products and services, including lending, financial risk management, and treasury and payment solutions, are offered by Regions Bank.

Deposit products are offered by Regions Bank, Member FDIC.

Regions, the Regions logo and Regions Securities are registered trademarks of Regions Bank and are used by its affiliates under license. The LifeGreen color is a trademark of Regions Bank.

Investment and Insurance Products:

Are Not FDIC Insured Are Not Bank Guaranteed May Lose Value
Are Not Deposits Are Not Insured by Any Federal Government Agency
Are Not a Condition of Any Banking Activity



Find cash in your supply chain.



- Operational efficiencies
- Improved cash flow
- 100% prepayment audits

Bank on us.

Learn more about U.S. Bank Freight Payment at freight.usbpayment.com or call 866.274.5898.

© 2016 U.S. Bank. All trademarks are the property of their respective owners.
CPS 3990 MMWR-102165 (11/16)





The average U.S. cargo theft is \$233,000*.
What's more surprising?
You're probably not protected.

Most companies assume it won't happen to them. But in the U.S., more than 800 of them are proved wrong every year. And they'll need a lot of new sales to cover just one bottom-line loss. Bad guys are plotting, but so are we. UPS Capital Insurance Agency, Inc. will customize a policy for your business and even cover losses to the full retail value. Better yet, with more than 100 years of supply chain expertise, we can help prevent them in the first place. Protect yourself. upscapital.com



UPS Capital®

UPS Capital | FINANCIAL, INSURANCE & PAYMENT SERVICES FOR YOUR SUPPLY CHAIN

UPS Capital Insurance Agency, Inc., and its licensed affiliates are wholly owned subsidiaries of UPS Capital Corporation. Insurance coverage may not be available in all jurisdictions. Insurance is underwritten by an authorized insurance company and issued through licensed insurance producers affiliated with UPS Capital Insurance Agency, Inc., and other affiliated insurance agencies. ©2017 United Parcel Service of America, Inc. UPS, UPS Capital, the UPS brandmark and the color brown are trademarks of United Parcel Service of America, Inc. All rights reserved.

*FreightWatch International, Supply Chain Intelligence Center: Annual Cargo Theft Report 2014.



PORTS & MARITIME
LOGISTICS

LOGISTICS
TECHNOLOGY

SC FINANCIAL

TRANSPORTATION &
LOGISTICS SOLUTIONS

RAIL





CHEETAH.
Logistics Technology



BUSINESS OPTIMIZATION BENEFITS:



DISPATCH LOCATIONS: 92 --> 1



DISPATCHERS: 110 --> 6



VEHICLES: 1000 --> 600



CALL TIME: 17 min -- > 4 min



68% DECREASE IN NUMBER OF CALLS



CHEETAH WORKS

CALL US TO LEARN MORE

1.888.CHEETAH (243.3824) X205

WWW.CHEETAH.COM





Optimize Fulfillment with Cloud-Based, **Bright Suite™**

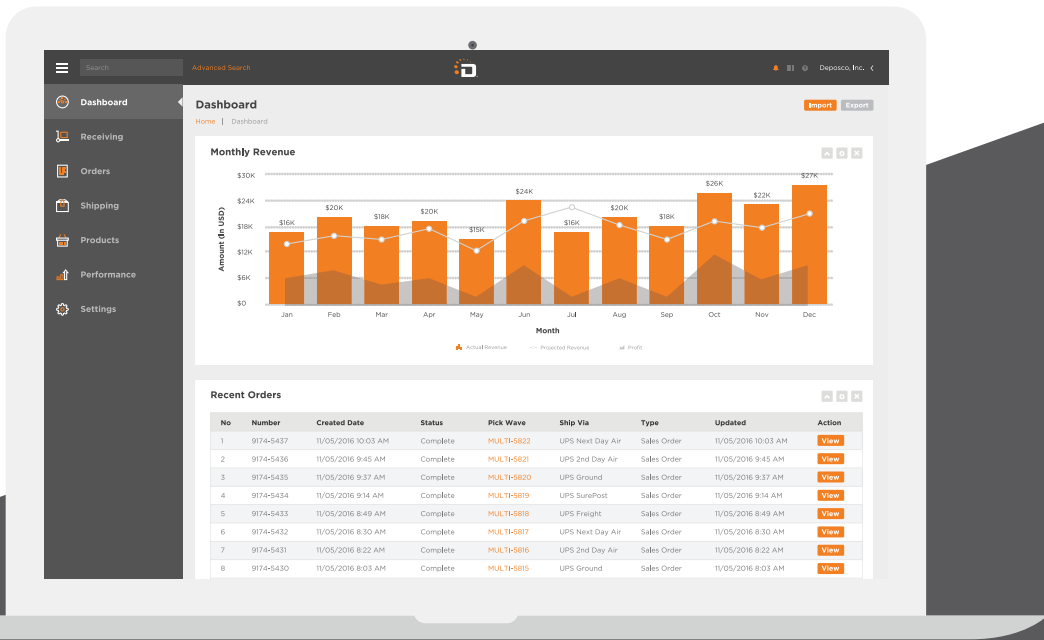

Fulfill from Store



Increase Order Accuracy



Improve Throughput

 facebook.com/deposco

 twitter.com/deposco

www.deposco.com



EXPANDING THE BOX

SEND YOUR PACKAGES AND
BUSINESS TO A NEW LEVEL



Call now for a customized
solution that fits your needs



Materiallogic creates smart logistics solutions with a passion you'll love. By offering customized ordering and fulfillment solutions for B2C, B2B and Multi-channel marketplaces Materiallogic can help get your business out of the box to solve the problems that are holding you down.

sales@materiallogic.com • materiallogic.com

888.586.7003

eCommerce Fulfillment | Marketing Logistics | Special Projects
Warehousing & Distribution | Client & Support Services





KINEXO

THINK OUTSIDE THE TRUCKS & BOXES

KINEXO strategically propels companies forward by looking beyond the endless stream of trucks and boxes to provide comprehensive and innovative supply chain solutions that are proven to reduce costs, increase transparency, maximize operating efficiency and improve profitability.

Some of North America's most well-known and respected brands rely on KINEXO to help them achieve their optimum supply path, and we can help you too. **Contact us today to learn more.**

GoKinexo.com

FREIGHT MANAGEMENT | REDISTRIBUTION | SUPPLY CHAIN ENGINEERING



RAIL

TRANSPORTATION &
LOGISTICS SOLUTIONS

SC FINANCIAL

LOGISTICS
TECHNOLOGY

PORTS & MARITIME
LOGISTICS



RAIL

TRANSPORTATION &
LOGISTICS SOLUTIONS

SC FINANCIAL

LOGISTICS
TECHNOLOGY

PORTS & MARITIME
LOGISTICS





A PORT AS BIG AS TEXAS

They say everything's bigger in Texas and with our new super post-Panamax, ship-to-shore cranes we are ready to accommodate those bigger-than-life, next generation container vessels that can now transit the expanded Panama Canal. The new cranes are just a portion of the \$700 million modernization project taking place at Barbours Cut Container Terminal. It's true everything is bigger in Texas... Better too. Call or visit us online to learn more about Port Houston, The International Port of Texas.



PORT HOUSTON
THE INTERNATIONAL PORT OF TEXAS™

Visit our new website and brand at PortHouston.com • 713-670-2400





PORT TAMPA BAY.

Reroute Your Thinking™

WE JUST EXTENDED OUR REACH



And by doing so, we've extended YOUR Gulf services reach too - into the largest and fastest growing region in Florida. That puts Port Tampa Bay's all new capacity with post Panamax cranes, big ship readiness and proximity to one of the largest concentrations of distribution centers in the Southeast to work for you.

It also saves you and your customers millions in inland delivery costs from other routes you've been using.

Efficiency. Serving Customers. On Time Supply Chains.

Give us a call at 800-741-2297. Let us show you the savings from here.

1101 CHANNELSIDE DRIVE, TAMPA, FLORIDA 33602 WWW.PORTTB.COM | 800-741-2297



More Is Better.



BALTI

MORE

MORE

MORE

MORE

MORE

MORE

MORE

VESSEL PRODUCTIVITY



EFFICIENCY

40
moves per crane hour

CUSTOMER SERVICE



#1
Rated

GATE THROUGHPUT



29
minutes per move

EXPANSION CAPACITY



50%
terminal utilization

ACCESS TO CONSUMERS



\$633B
local buying power

AIR & WATER DRAFT



14,000
TEU vessels can call

SUSTAINABILITY



2,200
acres of wetlands &
natural habitat created

1-800-638-7519 marylandports.com twitter.com/portofbalt

Governor Larry Hogan | MDOT Secretary Pete K. Rahn | MPA Executive Director James J. White





PORT MIAMI™

GLOBAL GATEWAY



RE-ROUTE VIA MIAMI AND SAVE

- Only Port South of Virginia at -50/-52 Ft. Capable of Handling Fully Laden 14,000 TEU Vessels
- 13 Ship-to-Shore Cranes Including 6 Super Post-Panamax
- On-dock Intermodal Rail Provides Access to 70% of the U.S. Population in 1-4 Days
- Direct Tunnel Connection to the U.S. Interstate Highway System
- Big Ship Berths Only Two Miles from the Sea Buoy Allows Fast Access
- No Air Draft Restrictions, No Fog, Nor Snow Delays
- Trade Nexus for Asia, Europe, the Americas, and Other Emerging Markets
- Reliable Labor Relations



www.portmiami.biz |





Colossal

We dream big. The tallest cranes, massive capacity and maximum efficiency. All of your goods to market, fast. Come learn about the Green Port of the Future at www.polb.com/trade



Port of
LONG BEACH
The Green Port

www.POLB.com





PROPEL YOUR CRUISE BUSINESS IN POWERFUL NEW WAYS

Ranked one of the top cruise ports in the world, Port Everglades offers the speed, service and efficiency to help your business run smoother — and your passengers smile wider. Visit porteverglades.net or call 800-421-0188.

- Our modern, efficiently operated terminals make transit a breeze.
- We move passengers from curb to ship in just 15 minutes.
- We're fully scalable — accommodating any size ship or passenger volume.
- Just two miles from FLL International Airport and minutes from world-famous beaches for easy access.
- Our Harbormaster Office is a one-stop concierge open 24/7.
- Year-round berthing is available.



port.everglades |



[@porteverglades](https://twitter.com/porteverglades) |



[PortEvergladesFL](https://www.youtube.com/PortEvergladesFL)



RAIL

TRANSPORTATION &
LOGISTICS SOLUTIONS

SC FINANCIAL

LOGISTICS
TECHNOLOGY

PORTS & MARITIME
LOGISTICS

